

17
Erwin U. Moser
P. O. BOX 454
LOGAN, UTAH

THE FREDERICK POST CO.
EQUIPMENT AND MATERIALS - FOR THE ARCHITECT AND ENGINEER
BLUE PRINT PAPER & KINDRED SENSITIZED PRODUCTS
CHICAGO

17.

- 1- SMITHFIELD - BRIDGE + G. LARSEN + R. William
- 2- J.C. PERKINS
- 4- CURB - MT. STATES T. T @ SMITHFIELD
- 6- DON CHOCKETT
- 7- ERNEST EARL - NOAH LARSEN
- 8- LEWISTON
- 9- CACHE SHOP - AIRPORT
- 5- H. Vance Pope
Idaho

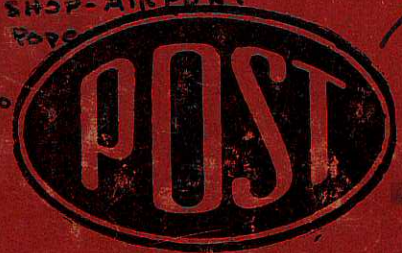

FULL

ERWIN U. MOSER
P. O. BOX 454
LOGAN, UTAH

- 10 - P. H. ANDERSON
- 10-11 CACHE SHOP - AIRPORT
- 12 - COUNTY GRAVEL PIT
- 13-17 COUNTY SHOP AT AIRPORT NOTES
- 18 Smithfield City

COLLEGE FIELD BOOK

- 19 - Nephi P. Marlson
- 20 - Adios E. Gubler
- 21 - L. A. Fulkerson - Smithfield
- 22 - So. via E. Baker
- 23 - Otto G. Wolfe
- 24 - G - Lyle B. Smith
- 26 - Ada Forrester - Smithfield
- 29-30 - Smithfield City
- 30 - Florin F. Preece
- 31 - Percy Quinney
- 32-33 - Providence road

NAME Erwin U. Moser
Box 454
Class Logan, Utah Course CHECKED

36 - Golden Butters 7-14-69

ERWIN U. MOSER
P. O. BOX 174
LOGAN, UTAH

Page	Subject
1 ✓	Smithfield - Bridge & Garath Larson & Rob't Williamson
2 ✓	J.C. Perkins
4 ✓	Curb at Mt. St. Tel & Tel Co - Smithfield
5 ✓	H. Vance Pop & wife
6 ✓	Don E. Crockett
7 ✓	Ernest Earl from Noah Larsen
8 ✓	Lewiston
9 ✓	Cache Shop at Airport
10 ✓	R.H. Anderson
10-11 ✓	Cache Shop at Airport
12 ✓	County Gravel Pit
13-17 ✓	County shop at Airport Notes
18 ✓	Smithfield City
19 ✓	Nephi P. Nielsen

(OVER) 

2-17-54

Smithfield

Conc. Bridge 9' span 2' clear

70
67
46.90

47.
4
200
128

325
340
665

26 cu yds.
60
1560
1600

Concrete delivered in Smithfield 70

26 cu yds.
+ 70.00
\$1820.00 for 26 cu yds in place

Bridge at 150 W. Center

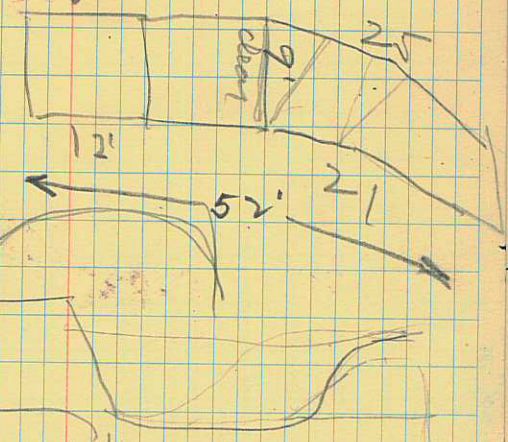

Page 46 of 7 plats

C355 GARTH S. & SHIRLEY MAE LARSE
SMITHFIELD, UTAH.

49 1/2'

219.5'

THE S 3 RDS OF THE W 13 RDS LOT 4 BLK
25 PLAT A SMITHFIELD CITY

C354A ROBERT L. WILLIAMSON &
JOSEPHINE M. WILLIAMSON
SMITHFIELD, UTAH

49 1/2'

66'

COM AT PT 3 RD N OF SW COR LOT 4 BLK
25 PLAT A SMITHFIELD CITY; N 4 RD E 13
RD S 4 RD W 13 RD TO BEG. SEC 28 T 13N
R 1E

5-3-57

Cross foot placed 264' of
S. line of Blk and + 49.5

16 rods @ 264'

+ 0.85' another

cross foot

132'

264'

660
379.5

280.5
282.5

264
49.5
60
379.5

28660
663

Lot 4 Blk 25 Plat A
Garth Sharsen C 355

R.L. Williamson C 354a

13 1/2 Page 46 of plats.
6 1/2 Blk 24 Smithfield
Plat "A"

South end of Block.
Joseph A Maikle 264' 16 rods
{ R. N. Coburn } 66' 4 rods.
{ V. P. Williamson }
Walter Read { 107.25' 6 1/2 rods.
Wm H. Woolford 66' 4 rods
M. T. Van Orden 57.75 3 1/2 rods.
Lettie M Dondle 99' 6 rods
660 ft = 40 rods.

99' W from East 13.75' East ~~of~~ ~~block~~ ~~between~~

North end of Block.
13' W Martha B. McCann 165'
Chas Marc McCann 165'
20 rods.

Rebt. F. Tidwell 66' 4 rods
Selma Lundstrom 99' 6 rods.
R. Wallace Brown 165' 10 rods.
660 ft. = 40 rods.

C 349a
C 349

8 1/2' from Dondle to Read.

10.5
10.95'
NE⁴ of Sec 28 T13 N13E
49.5
8.20

T6. 1 Prop. to N. of Pole
18.3 Prop. to face
of curb
on Main & 1st

Jas. Henry
Barnes.

Center Str.
Smithfield
Utah

49.13' S. Prop line
to ♀ of Center
St at Main

46.2' from ♀
to N. edge of
N. Walk.

151 W

49.97 ♀ to N Prop line

46.3 ♀ to N edge Walk

Center of 1 W

30.97 from face
of curb to ♀

N. edge of walk
is 15.6 to face

of curb at
1 W. & center

15.6

30.97

46.57

46.2

30.97

15.23

North Side of Rd

30.97' Face

of Curb to ♀
of Rd at ~~to~~

Center of Main

Side walk is

15.25' to

face of curb

& Prop line

Side of walk

76.1 Prop. to N. of Pole
18.3 Prop. to face
of Carb
on Main & 1 So

Jun. Berry
Barrow.

Center Str.
Smithfield
1/2 mi

Plaster of American
ford Bldg is
2.6' So. of So
edge of South
sidewalk.

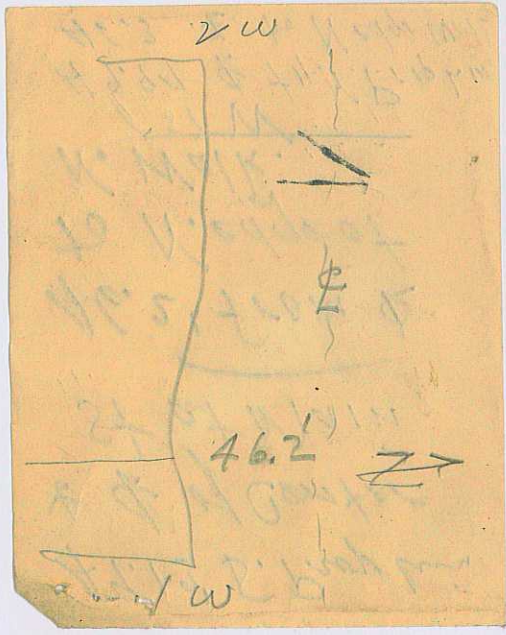

775

2

J. C. Perkins
June 2
36 77 1 E
Smithfield
State Lot soon

385 50%

385 50% RD TO DEG. IN NW 1/4 SEC 24
T 12N R 1E.

5-6-54

Curb & gutter at
on STA T Co Smithfield

2' offset from hub nail to
face of curb

16.2' from N. edge of
sidewalk to face of
curb

2 3/4" fall from south
edge of walk to top
of curb

Sta	BM	Red H.I.	Elev	Cut	Fill
			6.52		

Grand	0700				
Walk	5.80				
Top of Stak	5.97			OK	

Walk	6.38				
Top Stak	6.38			2"	

Walk	7.11				
Top of Stak	6.77				
BM	6.83				
West end					

Raise 2 1/2" 6" @

$$\begin{array}{r} 597 \\ 80 \\ \hline .17 \end{array}$$

$$\begin{array}{r} 7.11 \\ 6.77 \\ \hline .34 \\ 1.4 \\ \hline 1.8 \end{array}$$

$$\begin{array}{r} 34 \\ 16 \\ \hline 50 \end{array}$$

SE Cor. Pin on Lot Cor.

S. edge of walk
Top of Old looking Stak

S. Edge of walk
Top of Stak

S. edge of walk
Top of Stak
SW. Cor pin on Lot Cor.

H. Vance Pope & Wife Emily B. ⁵

Ox Yolk Ranch
Armo, Idaho

Survey made and
description is in file

Would you kindly make a survey of the following described lot owned by Don E. Crockett and furnish us with two copies? "A part of Lot 1, Blk 24, Plat A Logan Farm Survey, des. as follows: Commencing at a point 0.50 chains North of a point 2 chains East of the Southwest corner of Lot 1, Block 24, Plat A Logan Farm Survey, and running thence East 77 feet; thence North 9 rods; thence West 77 feet; thence South 9 rods to the place of beginning, further described as being situate in the Northwest quarter of Section 34, Township 12 North, Range 1 East of the Salt Lake Base and Meridian."

This property is located at about 365 West 6 North, Logan, Utah.

Don E Crockett 5-27-55⁶
365 W 6 N.
Logan, Utah

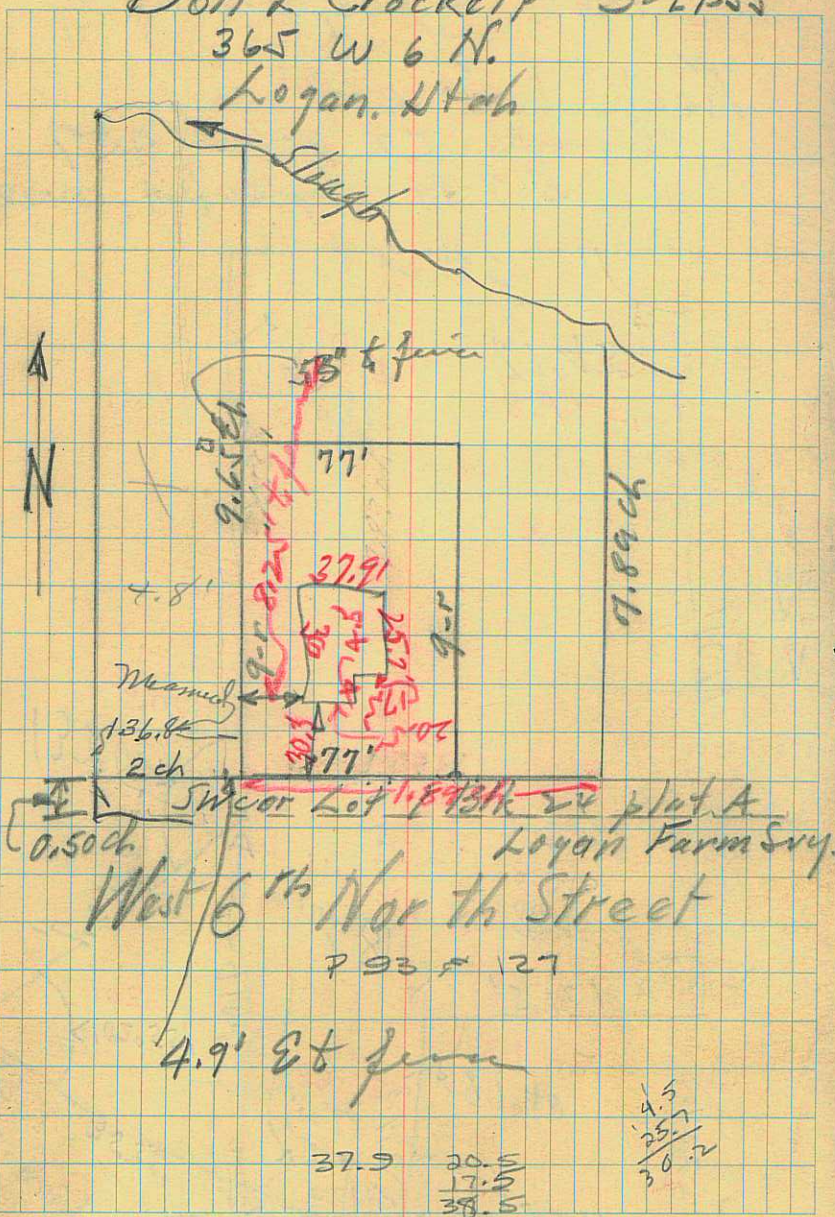

Lewis

# 1	6.05
# 2	6.10
# 3	6.37
	8.52
# 4	4.50
# 5	8.30
# 6	9.60

385 50%

W. end invert of Pipe King road

invert of 10" Pipe out of above pip

West end of pipe King rd at set up pt. invert of above pipe

off top of concrete Well at Highway

Bottom of Ditch at Highway

Water surface at Highway

6.37
2.21
8.52

4.5

4.50
67
3.83

5.35
67
4.68
45

4.94
67
27
16
4.43

3.74

Parts room { when on shelves & her

Cache Shop at Airport

3' Toilet
2' Urinal
36" x 7" for 2 women

Central switch 2 spaces
Thermostat
Thermostat-switch
Charging on ~~switch~~
Thermostat

See Carl Nelson
lighting



Total load of
all equipment

Robert H. Anderson 6-15-57

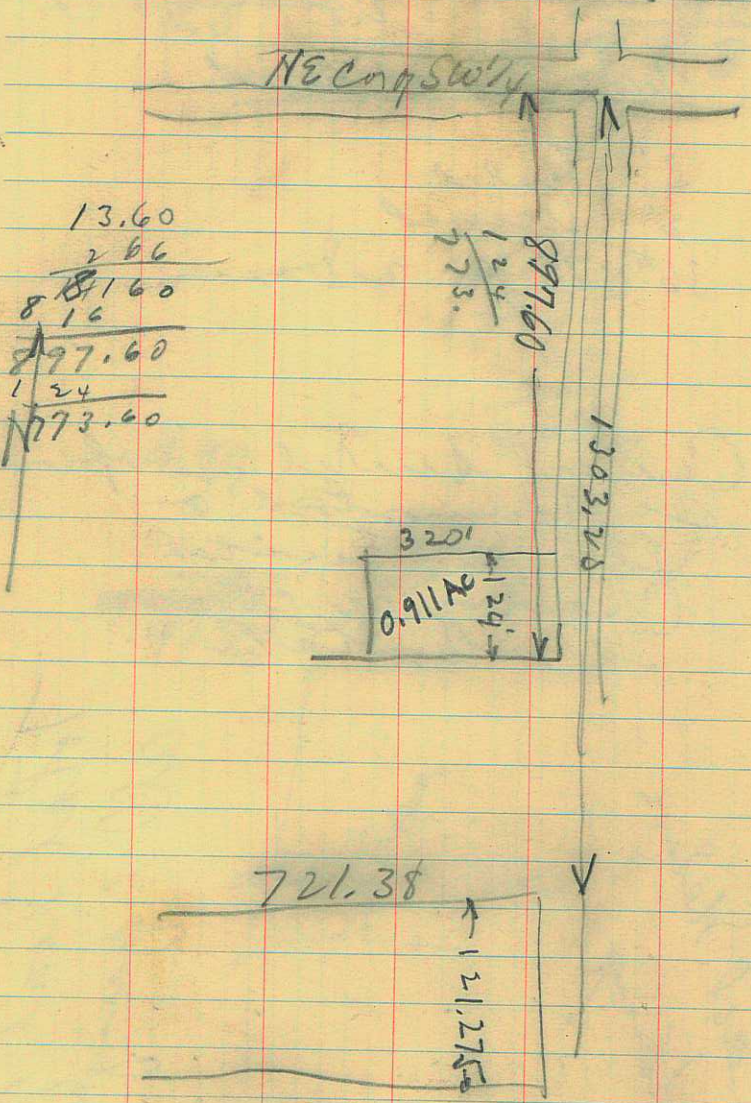

Bath
 drill run
 Boating change
~~Change~~ ~~change~~ ~~of~~ ~~bank~~
 large ~~bank~~
 Compensator
 out left along wall
 present work benches
 Vice on pedestal
 Hammer & Kobanago
 2 H.P. 1750 RPM.
 220 - 440 V
 0 - 3 ranges

Hydraulic press 60 ton

6' x 3' benches

Blower of air vent

Kerrick cleaner, 3/4 H.P.

drill press 12' long

2 H.P. Gardner-Rhone
air compressors

outlets for air hose
and paint gun

Roll sets 12 x 3 rollers
under A Frame

5 x 12 beam

4 x 8 A Frame

3/4 ply board

12 x 18 glass
63" x 84"

54" from jalouse & window

Wash rack 20 x 30
at SE Cor of Hanger

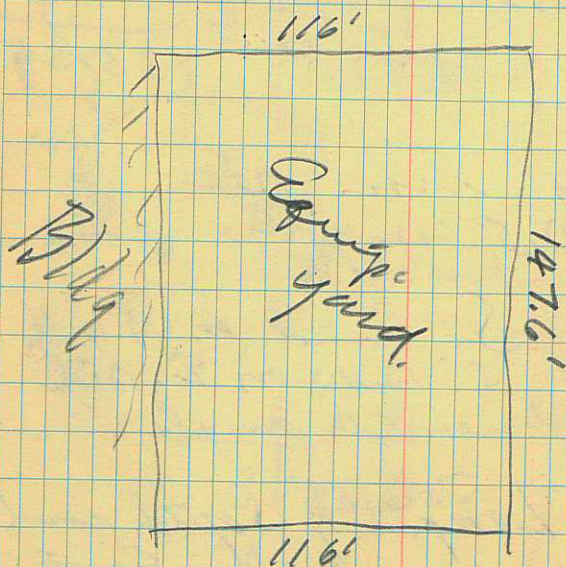

County gravel pit 6-12-54
 490' by stadia on S. end

of existing prop.

4.5' to E fence from South

494.5'	93.7	74.5
- .79 constant	81.6	79
493.7	12.1	93.9

81.6' to 1st stake West of
 Rd fence

60.35	81.6	493.7
	12.1	60.35
4.93.7		433.35

5+23.7 to rim pt
 9 0.5 W. of rim pt

6+50.2 to S. end on W. side
 6+56.9 to S. end on E. side
 90°30' inside angle

4+33.35 Length of South end
 4+93.7 " of N. End

~~795.85~~
~~836.88~~

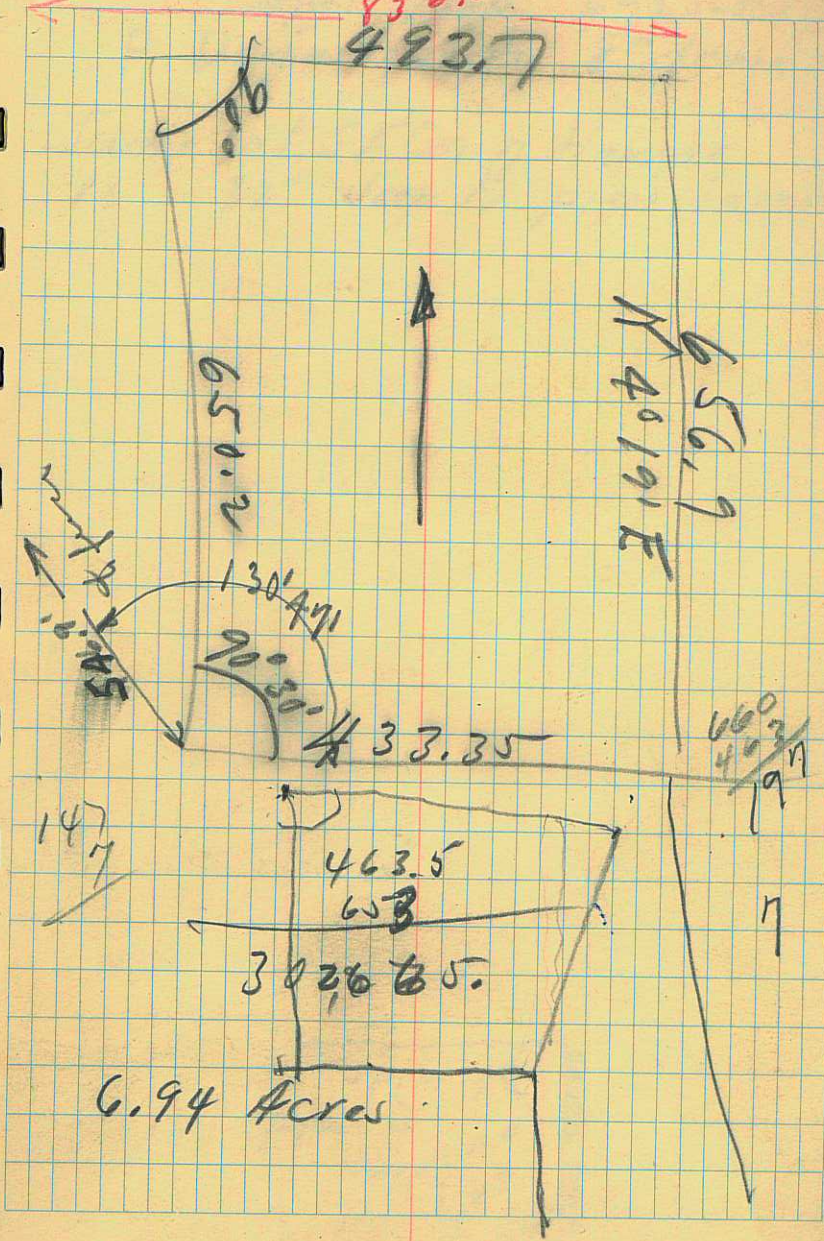

385 50%

Septic tank 6-25-54 13
a Drain line to 8" drain

Jump at SE Cor. of Hanger
is 32" deep to pipe invert.

Septic tank	4' 3" deep
	6' long
	8" to inlet
	3' wide

Sta	Rod	HT	Elev	Desired elev.	cut or fill
B.M.	A.80	104.80	100.		
	5.83		98.97		
	4.81		99.99		0.70
0+00	4.90		99.90	95.77	c 4.13'
					3.95
0+28.5	4.80		100.00	96.05	c 3.64
	5.19		99.61		
0+50	5.41		99.39	96.25	c 2.58
					3.14
	5.96		98.84		
0+75	5.68		99.12	96.51	c 1.80
					2.61
	6.22		98.58		
1+00	8.19		96.61		
1+00	5.65		99.15	96.77	c 1.31
					2.38

14

Airport Septic tank Drain

Top of S. end of E. Rail

Top of Iron grate over
Sum p on Main Drain line
Center Airport Doors Top of
rail east center of hanger
instrument

top of offset stake

ground

top of stake

ground

top stake

~~bot~~ ground

pt. N - telephone cable

top

Sta	Red	H.I.	Elev.	desired elevat.	cut
1+00	2.15	104.80	98.65		
1+25	5.64		99.16	97.00	2.16 0 C .80
	6.21		98.59		
⁺⁵ 1+33	6.17		98.63	98.63	0
1+30 ⁵	5.56		99.24		
	6.11		98.69		
1+50	5.90		98.90		
	6.33		98.47		
—	9.50		95.30		

ground

top

ground

invert of pipe @ +8' from
last stake
stake opposite septic tank

ground

top

ground

top of water connection
NW 25't of last station

Sta	Rod	H.I.	Elev.
BM	4.67	104.67	100
S.M.H.	^{8.36} 5.69+32"		96.31
N.M.H.	^{9.96} 5.38+55"		94.71

136.5' from S.M.H. to pt. where drains intersect
 917' bet. M.H.'s
 length of pipe

HI = 104.67

	Top of stake	Elev.	to Grade	Grade Elev.	Cut or Fill	or
0+00	4.99	99.68	4.5	100.17	F	.49
0+50	4.82	99.85	4.44	100.23	F	.38
1+00	4.30	100.37	4.39	100.28	C	.09
1+97.6	4.44	100.23	4.33	100.34	F	.11
0+100a	5.44	99.23	5.0	99.67	F	.44
0+50a	6.10	98.57	4.96	99.71	F	1.14
1+00a	6.33	98.34	4.93	99.74	F	1.40
1+97.6a	4.73	99.94	4.20	99.77	C	.17
0+100b	5.83	98.84	5.5	99.17	F	.33
0+50b	5.74	98.93	5.4	99.27	F	.34
1+00b	5.50	99.17	5.3	99.37	F	.20
1+97.6b	4.63	100.04	5.2	99.47	C	.57

385
50%

BM = S. end of East Rail

Sta	BM = 4.67	C	S
1+97.6	S-4.44	C-.17	S-4.63
	G-5.05	G-5.23	G-5.20
1+50	C-.09		F-.20
	S-4.30		S-5.50
	G-4.88	G-6.33	G-6.06
		F-1.40	
0+50	F-.38		F-.34
	S-4.82		S-5.74
	G-5.35	G-6.10	G-6.14
		F-1.14	
0+100	F-.49	F-.44	F-.33
	S-4.99	S-5.44	S-5.83
	G-5.55	G-5.98	G-6.36
		0+50	1+16

Sta Rod
 BM 4.67
 S.M.H. 5.69
 N.M.H. 5.38

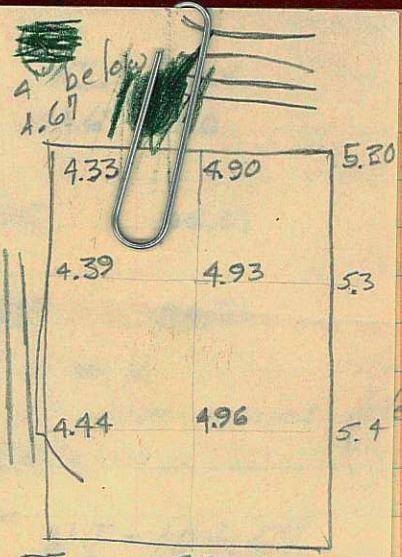

136.5' at
 417' bet.
 length of pi

Top of stake
 4.5
 5.0 5.5
 Cut or Fill
 F .49

0+00	4.99				F .49
0+50	4.82	99.85	4.44	100.23	F .38
1+00	4.30	100.37	4.39	100.28	C .09
1+97.6	4.44	100.23	4.33	100.34	F .11
0+00a	5.44	99.23	5.0	99.67	F .44
0+50a	6.10	98.57	4.96	99.71	F 1.14
1+00a	6.33	98.34	4.93	99.74	F 1.40
1+97.6a	4.73	99.94	4.90	99.77	C .17
0+00b	5.83	98.84	5.5	99.17	F .33
0+50b	5.74	98.93	5.4	99.27	F .34
1+00b	5.50	99.17	5.3	99.37	F .20
1+97.6b	4.63	100.04	5.2	99.47	C .57

BM = S. end of East Rail
 BM = 4.67

1+97.6	C .09 S-4.30 G-4.88	C .17 S 4.73 G 5.23	C .57 S 4.63 G 5.20
0+50	F .38 S-4.82 G-5.35	F 1.40 G-6.33 F 1.40	F .34 S-5.74 G-6.14
0+00	F .49 S-4.99 G-5.55	F .44 S-5.44 G-5.98	F .33 S-5.83 G-6.36

5-14-53 18

Smithfield City

9th So.

Water line to
Cantwell Dr Co



Main

Hydraulic at front of Pucking plant
11' E of prop line Value box
7 1/2 x 7 1/2
W of line

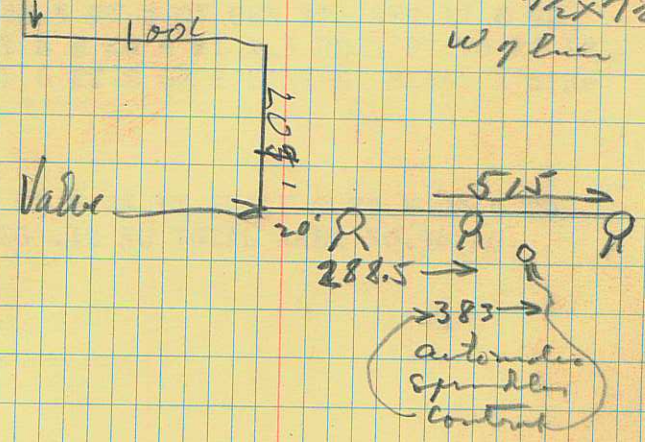

385 50%

G207 NEPHI P. NIELSEN,
COLLEGE, UTAH.

BEG AT PT 558.5 FT N OF CENTER OF SW $\frac{1}{4}$
SEC 17 T 11N R 1E; N TO INTERSECTION
WITH E LINE OF STATE ROAD SW'LY ALONG
E LINE OF ROAD 412 FT NE'LY ALONG E
LINE OF ROAD OF A PT 21 RDS 18 FT W OF

364.50

224.50

A PT 13 RDS 10 FT N OF CENTER OF SW $\frac{1}{4}$ OF
SEC E'LY IN DIR LINE TO BEG CONT 0.84
AC. ALSO:- ALL OF N $\frac{1}{2}$ OF SE $\frac{1}{4}$ OF SW $\frac{1}{4}$ OF
SEC 17; & ALL THAT PART OF NE $\frac{1}{4}$ OF SW $\frac{1}{4}$
OF SEC 17 LYING S & E OF ST RD RESERV-

ING A TRACT DEEDED TO ISREAL HARMON
CONT 1 ACRE. 50.84 ACRES. ALSO BEG
428.5 FT N OF CEN SW $\frac{1}{4}$ SEC 17 E 42
FT S 8 RD 4 FT W 13 RD 5 FT TO PT 18
RD 6 FT E OF E LINE ST HWAY N 6 RD

303

136'

54.5'

107'

8 FT W 25 FT NE'LY 2 RD M OR L TO
BEG .12 AC TOTAL AREA 50.96 AC

UTAH CONCRETE PIPE CO.



6211 NEPHI NIELSEN,
COLLEGE, UTAH.

BEG AT PT 13.70 CH W OF CENT OF SEC
17. T 11N R 1E S 17.50 RD E 9 RD SWLY
6 RD TO A PT 18 RD E OF S LINE OF
COUNTY ROAD W 18 RD N 24 RD TO BEG
ALSO BEG AT A PT WHERE THE E LINE OF

904.20 288.75 148.5

297 396

STATE RD INTERSECTS N LINE OF SW $\frac{1}{4}$ OF
STATE RD INTERSECTS N LINE OF SW $\frac{1}{4}$ OF
SEC 17 WHICH PT IS 54 RDS N OR L W OF
CENT OF SEC S 17.5 RDS E 9 RDS SWLY
7 RDS TO A PT ON N BANK OF DITCH OR
CANAL & 18 RDS DUE E OF E LINE OF SD

288.70 891

1755 1480

297

STATE RD S'LY & E'LY 18 $\frac{1}{2}$ RDS NE'LY 15
RDS TO A PT 33.5 RDS S 30 RDS W OF
CENTER OF SEC 17 S 33.5 RDS TO $\frac{1}{4}$ SEC L
LINE W 24 RDS TO BEG. 5.08 ACRES

552.70 305.20 495 247.50

396

385 50%



Nephi J. Nielsen 5-16-55
 College Utah page 84 of 118
 E-W Road is 31' wide
 N-S Road is 37' wide

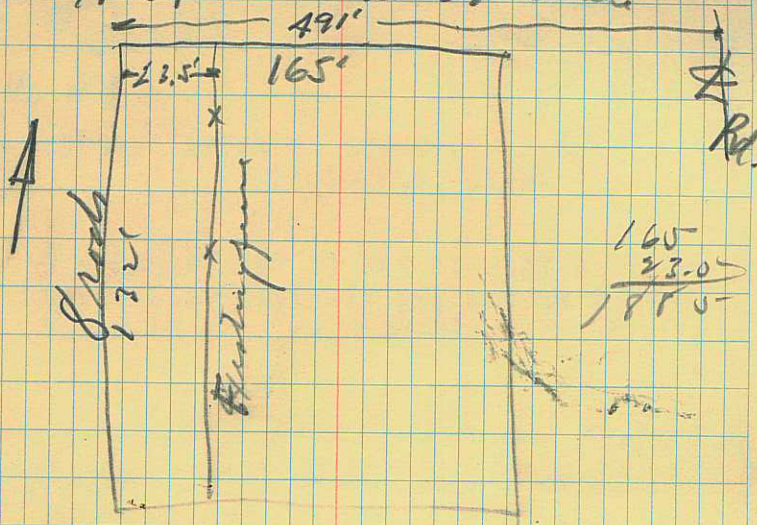

Description of Property for
 Nephi J. Nielsen

line
 Commencing at a point in the center of a field road,
 which point is 491 feet West from the NE Corner of
 the SW $\frac{1}{4}$ of Section 17, Township 11 North, Range 1
 East of the Salt Lake Base and Meridian, and running
 thence South 8 rods; thence East 10 rods; thence
 North 8 rods to the center of said field road and
 to a point 10 rods East of the point of beginning;
 thence West 10 rods to the point of beginning,
 subject to the existing right-of-way of the above
 referenced field road, containing in all 0.50 acres
 more or less.

Adios E Gubler

297 N 3W

Smithfield, Utah

Page 46 of 13 N R 1 E

4 rds N-S and 8 rds E-W

C. 552a

C552A ADIOS E. GUBLER,
SMITHFIELD, UTAH.

N 4 RDS OF LOT 10 BLK 13 PLAT B
SMITHFIELD CITY SVY NE $\frac{1}{4}$ SEC 28 T
13N R 1E 132' E-W

L.O. how Page 48-13 N 1 E
betw 2 + 3 W on 2 rds
412 $\frac{1}{2}$ ' E } to E line of
247 $\frac{1}{2}$ ' W } Low prop.

June 4 1955

Chgo to Smithfield City

247 $\frac{1}{2}$
45 $\frac{3}{4}$
211

N 4 RDS OF LOT 10 BLK 13 PLAT B
SMITHFIELD CITY SVY NE $\frac{1}{4}$ SEC 28 T
13N R 1E

C264 L. A. FULKERSON
SMITHFIELD, UTAH

BEG AT NE COR LOT 10 BLK 19 SMITH
FIELD CITY SVY W 238.92 FT S 68 FT
E 238.92 FT N 68 FT TO BEG SW $\frac{1}{4}$ SEC
27 T 13N R 1E

C264A IRA L. & LOIS F. MOOSMAN
SMITHFIELD, UTAH

COM 68 FT S FROM NE COR LOT 10 BLK
19 PLAT A SMITHFIELD CITY SVY S 61
FT W 55 FT S 3 FT W 151.25 FT N 12
FT W 32.65 FT N 52 FT E 238.98 FT
TO BEG SW $\frac{1}{4}$ SEC 27 T 13N R 1E

C252 JOSEPH PILKINGTON
SMITHFIELD, UTAH

COM AT NE COR LOT 1 BLK 19 PLAT A
SMITHFIELD CITY SVY S 2 RD W 5 RD N
2 RD E 5 RD TO BEG IN SW $\frac{1}{4}$ SEC 27 T
13N R 1E

C252 Joseph Pilkington
L.A. Fulkerson - I.L. Moosman
1st E, North of Center
Smithfield Utah

Page 43 of 13N R 1E

99' - 36' - 61' - 68' - 65.5' - 66.5' - 264'

264
66.5
65.5

Golden Beede
Page 48 of 13N R 1E

144
54
66
264

SE Cor of Inter Section 2W42S
14.25' E & 3.7' S from SE Cor of
foot bridge to NE Cor of Block
Cor. Post was in this date 5-17-55
Forrestor 3 $\frac{1}{2}$ W. of Center

Smithfield, Utah

page 50 of 13N R 1E

d 7777

Sophia Baker

265 N 4E

Page 209 of 12 N R 1 E

D1380 SOPHIA S. BAKER
265 NORTH 4TH EAST
LOGAN, UTAH

PT LOT 8; THE S 3 RDS OF THE N 12 RDS
LOT 8 BLK 6 PLAT C LOGAN CITY SW 1/4 SEC
34 T 12N R 1E

Area 128 1/2' S from NE cor
of Block.

115' - 10 1/2"	49.5'
33	148.0'
49.6"	<hr/>
54.55 1/2	198.0
46'	
50.9	
49.5	
<hr/>	
394.6 1/2	

385 50%

T 12N R 1E. ... TO BEG. IN NW 1/4 SEC 34

D2383 OTTO G. & HULDA A. WOLFE
606 NORTH MAIN
LOGAN, UTAH

94/101

94/453

BEG AT A PT 12 RD E INTERSEC OF E
LINE MAIN ST WITH N LINE 6TH N ST
BLK 22 PLAT A LOGAN FARM SVY N 5 RD
E 13 RD S 5 RD W 13 RD TO BEG. IN
NE 1/4 SEC 33 & NW 1/4 SEC 34 T 12N R 1E

D2384 OTTO G. & HULDA A. WOLFE
606 NORTH MAIN
LOGAN, UTAH

94/454

76/215 61/1589

BEG AT A PT 12 CHS S OF NW COR OF LOT 2
BLK 22 PLAT A LOGAN FARM E 3 CH S 4
RD TO N LINE OF 6TH NO ST W 3 CH N 4
RD TO BEG IN NE 1/4 SEC 33 T 12N R 1E
ALSO BEG 12 RD E & 4 RD S OF NW COR

Abstract Ref. 15/50 line 36

LOT 2 S 5 RD E 9 RD 10 FT M OR L N
5 RD W 9 RD 10 FT M OR L TO BEG

Main St

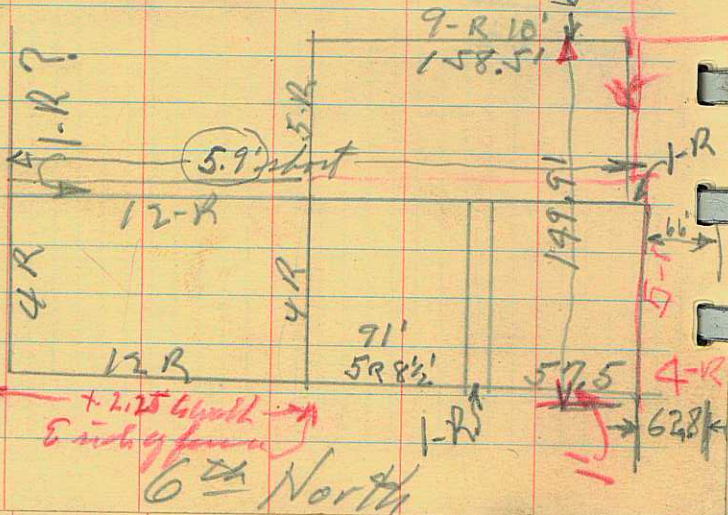

Otto Wolfe

9-2-53

606 N Main (129/12 N R 1 E)

62.8

26
23
39

57.5
46.25
73.20
9.9
14 P.J.

97.5
81.5
91.1

D-625

86.5
84.3

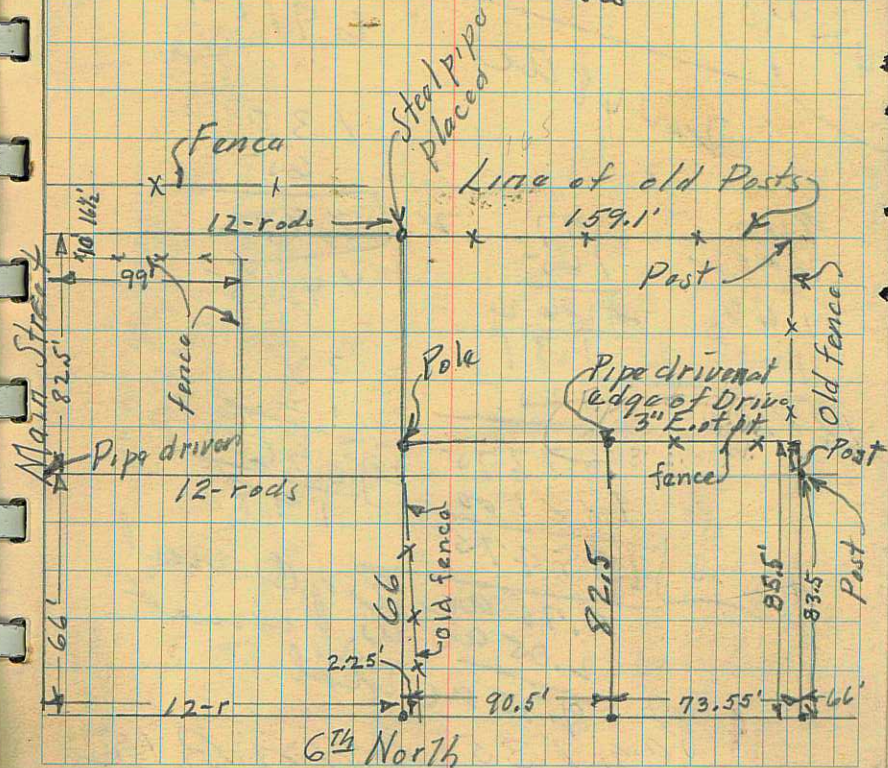

T 12N R 1E. ... TO BEG. IN NW 1/4 SEC 34

191
 182

 134762
 17381
 67172.5
 4485
 198

 89236.5

577
 294

 169638
 294
 191

 2485
 242.5

 577

 67172.5

43500

 2048 ac

385 50%
 940
 200

 1140
 165

 188100
 97
 165

 2262
 131

 1120
 147375
 188100

 396
 198

 138
 65

 8970
 4485

 33
 12

 396
 198

 198

43500

 335475
 7.70 ac E of canal
 2.05 ac W of canal

 9.75 ac total
 Page 135 of 117 BIE

Lyle B. Smith

24

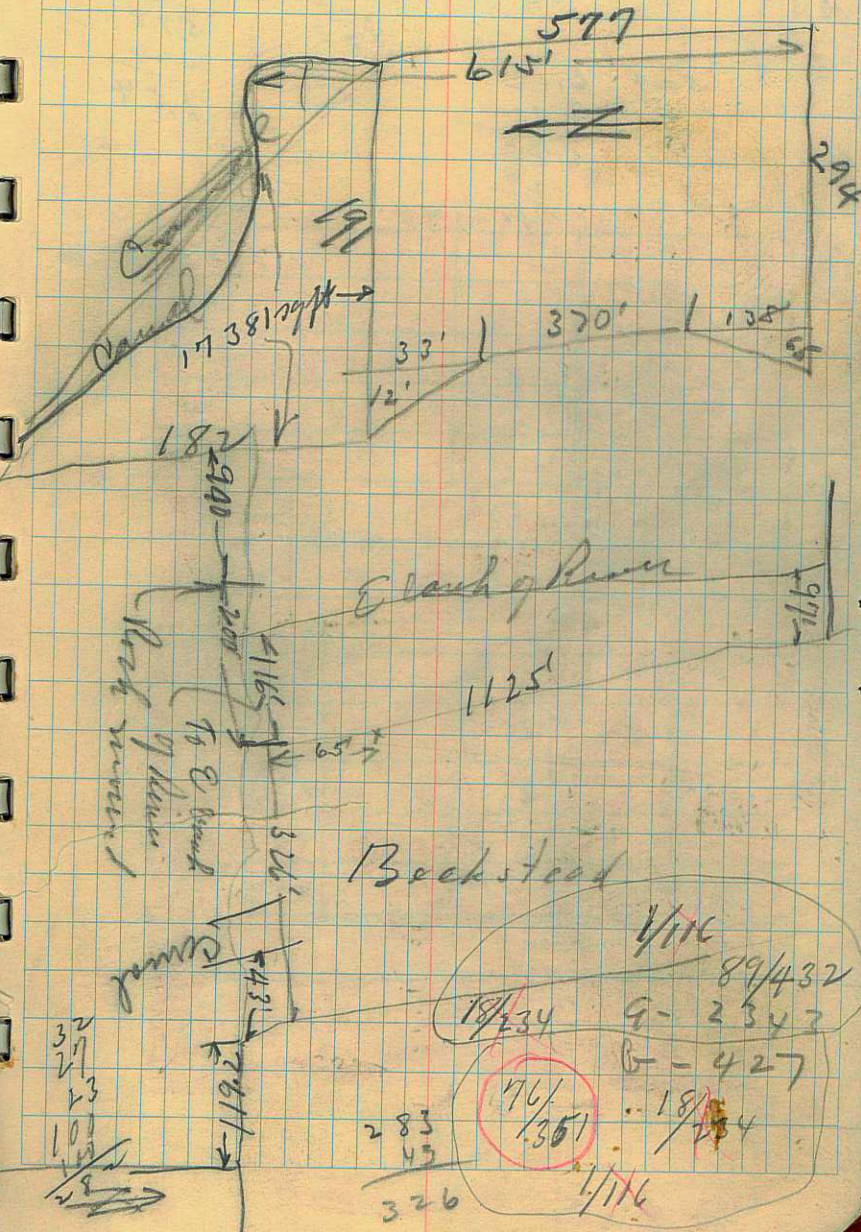

511	5.89	52	6.90	4.44
4.9	42	5.98	42	
553	5.39	42	5.98	
42	19	5.56	4.44	
5.11	5.29	5.06	1.54	
	6.12	40		
	5.42			
	5.70			
	29			

A2343 LYLE BERT & MOSELLE N. SMITH
R. F. D. NO. 1
LOGAN, UTAH

BEG AT A PT IN NIBLEY CORP LIMITS
LINE 2750.7 FT E OF A PT 1320 FT S
OF NW COR SEC 34 T 11N R 1E N 19°
30' W 49.5 FT N 4°37' E 320 FT M OR
L TO MILLVILLE CANAL FOLL SD CANAL
TO A PT IN E LINE OF BLACKSMITH
FORK CANYON RD S'LY FOLL SD ROAD TO
PT W OF BEG E 350 FT M OR L TO BEG
CONT. 10 AC M OR L.

B427 LYLE BERT & MOSELLE N. SMITH
R. F. D. NO. 1
LOGAN, UTAH

BEG IN NIBLEY CORP LIMITS 2750.7 FT
E OF PT 1320 FT S OF NW COR SEC 34
T 11N R 1E E 16.5 CH TO BLUFF
ACROSS RIVER NW'LY FOLL BLUFF TO
RIVER S'LY UP RIVER TO PT 10 RD N

OF S LINE NW¼ OF NE¼ W 13 CH M OR L
TO MILLVILLE CANAL NW'LY FOLL CANAL
TO NIBLEY CORP LIMITS LINE S 4°37'
W 320 FT S 19°30' E 49.5 FT TO BEG
CONT. 5 ACRES M OR L.

3605 SEC

2257
27507
2640
112.7

C221A JOSEPH WARD FORRESTER
SMITHFIELD, UTAH

Page 49 of 13 N-RIE

BEG 8 RD E & 15 RD N OF SW COR LOT
5 BLK 16 PLAT A SMITHFIELD CITY SVY
E 4 RD S 5 RD W 4 RD N 5 RD TO BEG
IN SEC 28 T 13N R 1E (2)

C221 JAS. B. & MARIE L. FORRESTER
SMITHFIELD, UTAH

BEG AT A PT 10 RD 4 FT N FROM SW
COR LOT 5 BLK 16 PLAT A SMITHFIELD
CITY SVY N 4 RD 12 1/2 FT E 8 RD S 4
RD 12 1/2 FT W 8 RD TO BEG. IN SEC 28
T 13N R 1E. (2)

C222 MARY B. FORRESTER &
GRACE F. ALLEN
SMITHFIELD, UTAH

PT LOTS 6 & 7 BLK 16 PLAT A SMITH
FIELD CITY SVY. BEG AT SW COR LOT
6 E 16 RD N 5 RD W 16 RD S 5 RD TO
BEG. IN SE 1/4 SEC 28 T 13 N R 1E. (3) X

C228A JAMES FORRESTER
SMITHFIELD, UTAH

BEG AT A PT 10 RD S OF NW COR LOT 6
BLK 16 PLAT A SMITHFIELD CITY SVY
S 5 RD E 8 RD N 5 RD W 8 RD TO BEG.
CONT .251 AC. IN SE 1/4 SEC 28 T 13N R
1E. (5) X

C228 ADA FORRESTER
SMITHFIELD, UTAH

BEG AT NW COR LOT 6 BLK 16 PLAT A
SMITHFIELD CITY SVY S 10 RD E 8 RD
S 5 RD E 9 1/3 RD N 20 FT W 4 RD
N 15 RD W 13 1/3 RD TO BEG IN SE 1/4
SEC 28 T 13N R 1E. (4) X

C230 ADA FORRESTER
SMITHFIELD, UTAH

COM AT NW COR LOT 5 BLK 16 PLAT A SMITH
FIELD CITY S 5 RDS E 12 RDS N 5 RDS W
12 RDS TO BEG (2)

(219.9')

13 1/3 rd

(165')

10 rd

(225.7 (M))
(227.5')

(66')

4 rd

8 rd
(132')

9 1/3 rd

(153.9')

(20')

(217.2')

38 1/2 FT S 6 RD TO BEG. IN NW 1/4 SEC 34
T 12N R 1E.

385 50%
385 50%
9/2/42
9/3/68
5-245

1
 -
 18 17
 19 20
 30 ~~31~~
 31 32

N
 7
 12
 15
 24
 25

Maurin H Anderson
 F 337 north
 F 338 south
 Littledyke

UTAH CONCRETE PIPE CO.
UTAH CULVERT CO. 

379 - 17th STREET, OGDEN, UTAH
 offices in SALT LAKE, LOGAN and PROVO

8' 1/2 x 12' 1/2

margin on



8' 1/2 x 14'

with 1' 1/2" margin on top

Wall 600' = 1"

0.66
0.66
7.1

660

UTAH CONCRETE PIPE CO. UTAH CULVERT CO. 379 - 17th STREET, OGDEN, UTAH
offices in SALT LAKE, LOGAN and PROVO

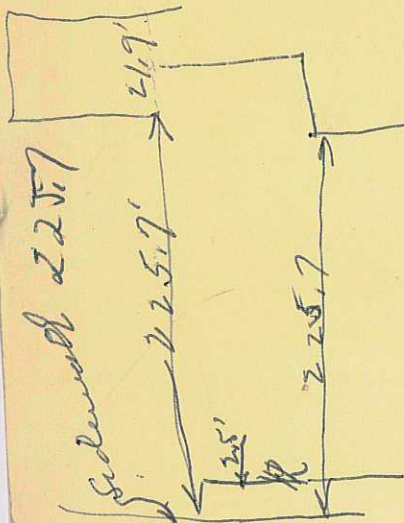

ERWIN U MOSER
53 EAST 2ND NORTH
LOGAN UTAH

5855 051

C223 RETA B. SMITH AN UTAH

BEG 6.33 RDS W OF NE CORNER OF LOT 8 BLK 16 PLAT A SMITHFIELD CITY SUR S 15 RDS W 54 FT W 20 FT W 4 RDS N 227.5 FT M OR L TO N LINE OF SD BLK E 4 RDS AND 54 FT TO BEG. SE 1/4 SEC

28 T 13N R 1E. RESERVING A RT OF WY 2 FT WIDE ALONG THE N END OF LOTS 7 AND 8 FOR WATER DITCH.

C230 ADA FORRESTER SMITHFIELD, UTAH

COM AT NW COR LOT 5 BLK 16 PLAT A SMITHFIELD CITY S 5 RDS E 12 RDS N 5 RDS W 12 RDS TO BEG

C229 ANN MAE DUNCAN, ETAL SMITHFIELD, UTAH

COM AT A PT 10 RDS S OF NE COR OF LOT 10 BLK 16 PLAT A SMITHFIELD CITY S 6 RDS W 8 RDS N 6 RD E 8 RD TO PT OF BEG SEC 28 T 13N R 1E

C228A JAMES FORRESTER SMITHFIELD, UTAH

BEG AT A PT 10 RD S OF NW COR LOT 6 BLK 16 PLAT A SMITHFIELD CITY SVY S 5 RD E 8 RD N 5 RD W 8 RD TO BEG. CONT .251 AC. IN SE 1/4 SEC 28 T 13N R 1E.

C228 ADA FORRESTER SMITHFIELD, UTAH

BEG AT NW COR LOT 6 BLK 16 PLAT A SMITHFIELD CITY SVY S 10 RD E 8 RD S 5 RD E 9 1/3 RD N 20 FT W 4 RD N 15 RD W 13 1/3 RD TO BEG IN SE 1/4 SEC 28 T 13N R 1E.

C220 LEONA B. WATTS SMITHFIELD, UTAH

S 1/2 & E 1/2 OF THE N 1/2 LOT 4 BLK 16 PLAT A SMITHFIELD CITY

C221 JAS. B. & MARIE L. FORRESTER SMITHFIELD, UTAH

BEG AT A PT 10 RD 4 FT N FROM SW COR LOT 5 BLK 16 PLAT A SMITHFIELD CITY SVY N 4 RD 124 FT E 8 RD S 4 RD 124 FT W 8 RD TO BEG. IN SEC 28 T 13N R 1E.

C221 JAS. B. & MARIE L. FORRESTER SMITHFIELD, UTAH

BEG AT A PT 10 RD 4 FT N FROM SW COR LOT 5 BLK 16 PLAT A SMITHFIELD CITY SVY N 4 RD 124 FT E 8 RD S 4 RD 124 FT W 8 RD TO BEG. IN SEC 28 T 13N R 1E.

C221A JOSEPH WARD FORRESTER SMITHFIELD, UTAH

BEG 8 RD E & 15 RD N OF SW COR LOT 5 BLK 16 PLAT A SMITHFIELD CITY SVY E 4 RD S 5 RD W 4 RD N 5 RD TO BEG IN SEC 28 T 13N R 1E

C221B LEE & VERLA J. SPRING SMITHFIELD CITY, UTAH

PT LOT 5 BLK 16 PLAT A SMITHFIELD CITY SVY AS FOLL. BEG AT SW COR LOT 5 N 10 RD 4 FT E 8 RD S 10 RD 4 FT W 8 RD TO BEG CONT 81.94 SQ RD. IN SEC 28 T 13N R 1E.

C222 MARY B. FORRESTER & GRACE E. ALLEN 2145 OGDEN AVE. OGDEN, UTAH

PT LOTS 6 & 7 BLK 16 PLAT A SMITHFIELD CITY SVY. BEG AT SW COR LOT 6 E 16 RD N 5 RD W 1 RD S 5 RD TO BEG. IN SE 1/4 SEC 28 T 13N R 1E.

swc on bot steps

Cut Fill

BM	3.57				
Sta	Rod	HI	Elev		
0+00	4.98	104.98	100.00	0.00	0.00
± Rd.	4.80		100.18		

0+38.7	4.25		100.73	2 1/4"	—
--------	------	--	--------	--------	---

0+50	4.23		100.75	2 1/8"	
± Rd.	4.13		100.85		

0+80	4.40		100.58	5 1/2"	
------	------	--	--------	--------	--

1+00	3.86		101.12	2"	
± Rd.	3.28		101.70		

1+10.2	3.58		101.40	0.00	0.00
--------	------	--	--------	------	------

1+50	2.83		102.15	1 1/4"	
± Rd.	2.17		102.81		

2+00	1.30		103.68	0.00	0.00
± Rd.	1.10		103.88	0.00	0.00

~~2+50~~

Smithfield City 6-655
 3rd S 4 1/2 W, going East
 on N. Side of Street
 SW Cor of Block

SW Cor of House walk

E. side of driveway

SW Cor of House walk

2nd S 4 1/2 W
 88

	Rod	Ht	Elev	FS	B S
TP	1.00	104.98	102.15	2.83	5.35
2 nd SD	2.51	107.50	104.99		
4 Rd.	2.59		104.91		

Skating Pond

water outlet	4.95
ring	5.08
	5.4
S middle	5.8
SW cor	7.04
W middle	6.85
NW cor	6.25

30

Floren J. Preece ✓
 River Heights, B1134b
 433 N 2 E page 16-1
 of LINNIE

Corner 10 rods W from N E cor
 of Blk 2 Plat c Providence
 Farm Survey th W 82.5'
 South 165'; E 82.5'; N 165'
 to beg. 165 should be 162.63'

B1134B FLOREN S. & PHYLLIS FREECE
 433 NO 2ND E
 LOGAN, UTAH

ALL OF LOT 18 BLK 2 RIVER HEIGHTS
 SVY IN NE 1/4 SEC 3 T 11N R 1E.

132 PERCY & BELLIE O. QUINCY
 159 WEST 1ST SOUTH
 LOGAN, UTAH

COM AT SE COR LOT 2 BLK 4 PLAT A
 LOGAN CITY W 4 1/2 RDS N 18 RDS E 4 1/2
 RDS S 18 RDS TO BEG IN SE 1/4 SEC 33 T
 12N R 1E

Page 157 of 12. ARIE

150.4
 8
 149.6

148.5
 1.70
 150.25
 75.
 24.25
 1.70
 76.10

SBS 518818

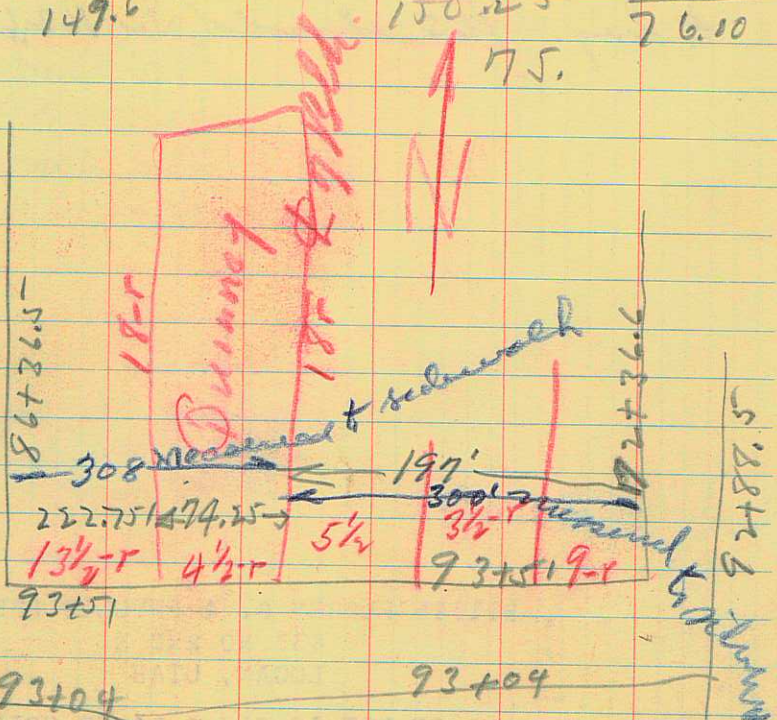

165
 49.5
 8.25
 227.75

66
 8.25
 74.25

Sta	Red	HI	Elev	F.S.	13.5 ⁺
	Pts. are \pm of road				
BM	8.28	108.28	100'		
0+00	8.45	108.	99.83'		
1+00	4.03	103.23	104.25	.41	13.70
		108.28	107.87		
2+00	13.51	121.57	108.06		
3+00	8.75		112.82		
4+00	3.14		118.43	.25	13.70
		121.57	121.32		
5+00	10.98	135.02	124.04		
6+00	4.21		130.81	.41	14.27
		135.02	134.61		
7+00	10.78	148.88	138.10		
8+00	2.03		146.85	.42	12.57
		148.88	148.46		
9+00	2.39	161.03	158.64	.62	13.95
		161.03	160.47		
10+00	3.53	174.36	170.83	.77	14.02
		174.36	173.64		
		187.66			

Bob Smith \odot Red Cache County 1938⁺ 32
 Providence Road

BM NE cor of sidewalk run E-W.

PI in center of intersection 30' E of
 21' ~~to~~ fence W fence

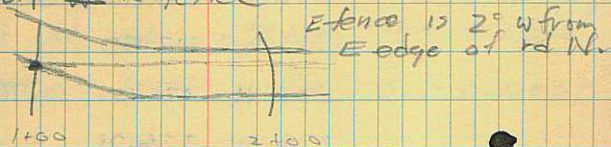

TP's are not at stations

51°25'

check back

\angle left 3°02' @ 6+00

100
 100
 100
 +100 to me = 400 ft between

\angle left 12°49' @ 10+00

160
 100
 160

\angle left 48°35' @ 13+06.5

opposite 13+00
 93.5
 100
 100 13.4

Sta	Rod	H. I	Elev.	F.S.	B.S.
11+00	4.90	187.66	182.76	1.06	13.53
		187.66	186.60		
12+00	3.39	200.13	196.74	.81	13.33
		200.13	199.32		
13+00	0.5	212.65	212.15	0.06	14.12
		212.65	212.59		
14+00	-1.0	226.71	226.81	0.70	14.69
		226.71	226.01		
		240.70		.58	14.00
		240.70	240.12		
15+00	12.38	254.12	241.74	.41	12.51
		254.12	253.71		
16+00	10.44	266.22	255.78		
17+00	4.00		262.22		
18+00	1.02		265.20	0.03	8.58
		266.22	266.19		
19+00	5.38	274.77	269.39		
19+38	4.09		270.68		
BM #2	0+00		274.77		

274.77
~~298.3~~
 175 Vert 1900 hor

S 20.5' from fence line
 16+13.4 \angle left $26^{\circ}10'$
 (opposite 16+00 on level line
 + 100 17+13.4
 + 100 18+13.4
 + 100 19+13.4
 Next pt is in intersection +25.4'
 5' from N fence 20.5'

19 13.4
 25.4
 1938.8

Intersection

Pt on white post by intersection
 marked \times pt. with keel.

Station (HI is 5.5 *)
 Top line - dist
 bot. line elev.

19+38.8 intersection fence is 20.5' N
 Level same " " + 18.2' S
 16+13.4 4' to S edge from pt fence is 20.5' N
 16' to N d 20' S

15+00 (in ditch on NE side)
 14+00 measurements from brow of Hill
 (started standing on edge of Hill)

13+06.5 2' from left ridge L left

12+00 Level pt & same point
 bet these stations
 pt 4 1/2' from Rt edge
 Bulge on top

11+00 " " " " " "
 pt 3' from Rt edge 15' from pt to W edge
 Bulge flattens

10+00 L left
 pt 9' from E edge
 9' " " W "

to 10+00
 9+50 curve pt.

9+00 pts @ same elev.
 18' W from pt to W edge road (corr)
 6' from pt to E dip

July 23 N. Squires-rod
 Providence Road Cross Sections

left	100' Pt	HI	RT (NE E)
			55 29.6
			19 1/2
			19%
			5.55' 5.52' 6.9' 3.9'
left 20' ±	Level Point	F.S. 6.3'	B.S. TP +12.8'
4.247	3.6	in ditch * 0.6'	9.8 * 3.6
18 1/2'		in ditch	B.S. 21.5' F.S. 19.5' B.S. 4' F.S. 7.5' 25'
3.6	3.5	* 3	14.4 1.6 7.8 1.34
	F.S. 17 1/2' R ^{out edge} *		B.S. 18 1/2' +7' +14 1/2'
	7'		19.3 .5 14.7 3' 5.5' 12'
			same pt
edge 16.5'		F.S. 10'	B.S. 11' +6.5' +15' 12' 21'
5.3	* *	0	14.5 0 15 0 12.5
16' edge		F.S. 13' +12'	B.S. 15' +7' +19.6
3.4	* *	0	15' 0 14.6 .1 19.6
edge 10' W	6' E	pt on brink F.S. 17' E	+fence +22'
5.3	5.8 *	0	6 12.4'
17' L		7' +15'	fence back "
4.8	* *	5.9	3'

brush on E edge road
pt 12' W from Pt about



8+00 entrance to "Chris Place"

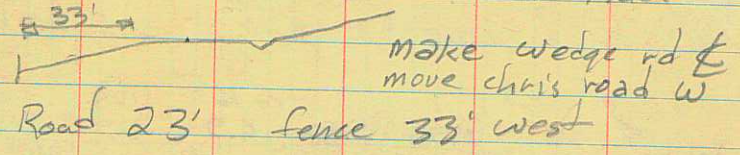

make wedge rd &
move Chris's road W

Road 23' fence 33' west

7+00 intersection with W road ^{N line} 2nd East
road turns @ about 6+00

fill from 6+75
to 1
8+50
Chris

7+50 road 15' fence 32' W

fence on E side 10' E
@ 6+50±

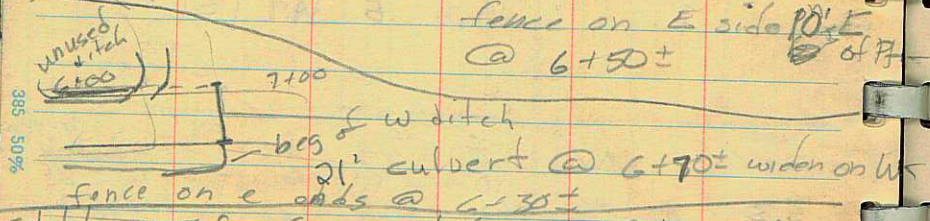

E ditch 3' E from fence cut deeper or fill road (unused)
6+50 road from house E
6+00 road 15' ditch 11' E from W fence
8+ 8' E from E edge fence 10' E (water meter)
fence 25' W

strings running into E ditch
5+00 road 19' fence cut E ditch deeper
ditch 9' E of E

5' from E edge road to E
fence 14' E
20' W

10' fence E Road 18' 4' to pt
19' culvert @ 3+14' extend on W

10' from f to E ditch
6' from wedge to ditch
W ditch
9' to E ditch

on fence
1 west @ 2+90
5 poplars along E edge

22 to W fence
3+00 10' to E fence road 17'
6' to pt from E edge road

2+00 13 to E fence
5.5 to pt from E edge road
road 16 1/2'
9' to ditch from W edge
20' to fence W

1+00 from E fence 9 1/2' to ditch
13' to E road
1+50 culvert 15'
28' to wedge
38 to W ditch
49 to W fence

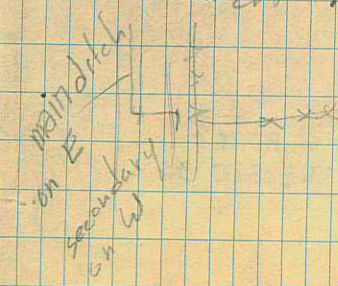

36

Golden Butters ✓

D-1054

5-17-56

D1054 DONALD H. MCCULLOCH,
510 NORTH 3RD EAST,
LOGAN, UTAH.

BEG AT SW COR LOT 2 BLK 52 PLAT A
LOGAN CITY SVY E 88 1/2 FT N 6 RD W
88 1/2 FT S 6 RD TO BEG. IN NW 1/4 SEC 34
T 12N R 1E.

44.7 S to Mon
46.8 E to Mon
1.9' East {walk to Ph)
1.5' North {walk to PL)

D1054 DONALD H. MCCULLOCH,
510 NORTH 3RD EAST,
LOGAN, UTAH.

BEG AT SW COR LOT 2 BLK 52 PLAT A
LOGAN CITY SVY E 88 1/2 FT N 6 RD W
88 1/2 FT S 6 RD TO BEG. IN NW 1/4 SEC 34
T 12N R 1E.
LOGAN, UTAH.

D1054 DONALD H. MCCULLOCH,
510 NORTH 3RD EAST,
LOGAN, UTAH.

BEG AT SW COR LOT 2 BLK 52 PLAT A
LOGAN CITY SVY E 88 1/2 FT N 6 RD W
88 1/2 FT S 6 RD TO BEG. IN NW 1/4 SEC 34
T 12N R 1E.

ERWIN U. MOSEB
P. O. BOX 484
LOGAN, UTAH

.650

"SALT LAKE BUTT"
SALT LAKE CITY